



A Doll's House

Henrik Ibsen's "A Doll's House" is a groundbreaking drama that explores themes of gender, marriage, and individual freedom. The play, which was first performed in 1879, caused a great controversy with its critique of Victorian marriage norms and its portrayal of a woman who leaves her family to find herself.

The drama follows Nora Helmer, an apparently happy wife and mother, whose secrets and inner struggle are gradually revealed, culminating in her radical decision to leave her "doll's house" to discover her own identity outside the roles of wife and mother.

Henrik Ibsen's Biography



Early Life

Born in Skien, Norway in 1828 into a wealthy family. After failing his university entrance exams, he decided to focus on writing rather than higher education.



Self-Imposed Exile

In 1864, he left his wife and five-year-old son Sigurd (who later became Norway's Prime Minister) and moved to Sorrento, Italy, before settling in Dresden, Germany, where he wrote "A Doll's House".



Legacy

After some unsuccessful years, Ibsen became more popular as an author, even though his plays were considered scandalous. He returned to Norway in 1891 and died in Oslo in 1906 after several strokes.



Influence

He is now one of the world's most renowned dramatists, and his works are performed more often than any other playwright except Shakespeare. He is considered the "father of realism" in drama and a pioneer of modernism.

Historical Context



Victorian Social Codes

The 1870s were dominated by strict Victorian social codes and laws that severely limited the rights of all women, and married women in particular.

Napoleonic Code

Governments across Europe used the Napoleonic Code, which prevented women from engaging in financial transactions. Many women who ran their own businesses or earned their own money chose not to marry due to these restrictive laws.

Emerging Changes

At the beginning of the 20th century, things began to change as the women's movement swept across Europe and the world, and women were granted rights such as the right to own property and the right to vote.

Plot Summary

Act 1: Christmas Eve

Nora Helmer returns home with Christmas gifts. She reveals to her friend Mrs. Linde that she secretly borrowed money to finance a trip to Italy that saved her husband Torvald's life. Nils Krogstad, the man she borrowed from, threatens to expose that she forged her father's signature on the loan.

Act 3: Second Christmas Day

Mrs. Linde and Krogstad reunite and decide to get married. Torvald discovers Krogstad's letter and becomes furious with Nora. When a new letter from Krogstad arrives and withdraws the threat, Torvald forgives Nora, but she realizes that their marriage is an illusion. Nora decides to leave Torvald and the children to find herself.

1

2

3

Act 2: First Christmas Day

Nora becomes increasingly desperate as Torvald refuses to keep Krogstad at the bank. She tries to distract Torvald from checking the mailbox where Krogstad's revealing letter lies. Mrs. Linde promises to speak with Krogstad, whom she once loved.

Main Characters and Supporting Characters



mindlab-international.com



Nora Helmer

The heroine of the play, a young woman married to Torvald with three children. At first, she appears carefree and childlike, but gradually reveals a more complex personality. After realizing that Torvald will not sacrifice himself for her, she decides to leave him to find her own identity.



Torvald Helmer

A lawyer who has recently been promoted to bank manager. He treats Nora more like a pet or a child than an equal partner. His obsession with reputation and social status reveals his superficial nature, even though he claims to love Nora deeply.



Kristine Linde

Nora's old friend who comes to the city in search of work after her husband's death. She represents a more modern woman who finds meaning in work, but also longs to care for others.

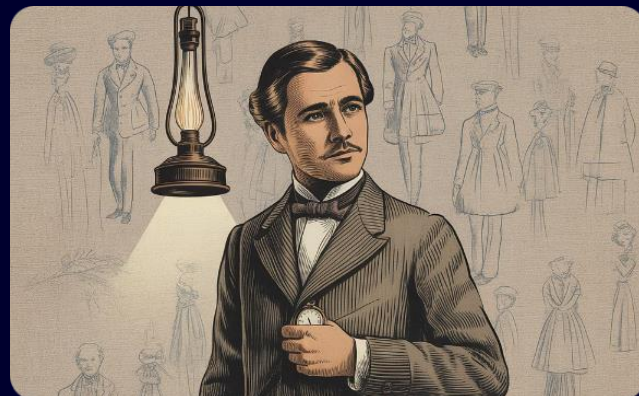

Nils Krogstad

The antagonist who lent Nora money and threatens to expose her forgery crime. His own past with forgery has ruined his reputation. He is reconciled after reuniting with Mrs. Linde.

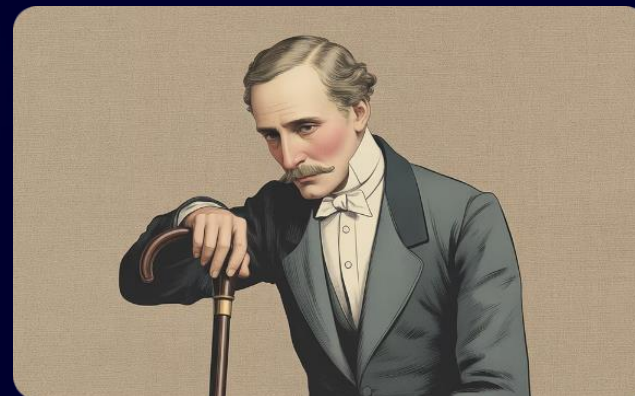

Dr. Rank

Torvald's best friend who visits them daily. He suffers from tuberculosis of the spine and is secretly in love with Nora. His illness and loneliness contrast with the Helmers' seemingly happy life.



Anne-Marie

The nursemaid who raised Nora and now cares for Nora's children. She represents the sacrifices women make, having given up her own child to work for the Helmers. Her presence highlights the cycle of maternal abandonment in the play.

Central Themes

Love and Marriage

The play explores whether true love can exist in marriage. Nora and Torvald's seemingly happy relationship is revealed to be superficial, based on roles and societal expectations rather than mutual respect and understanding.

Deception

Nora's secret loan and forgery drive the action forward. Her deception was motivated by love, but would not have been necessary if society's laws had not dictated that women could not handle financial matters independently.

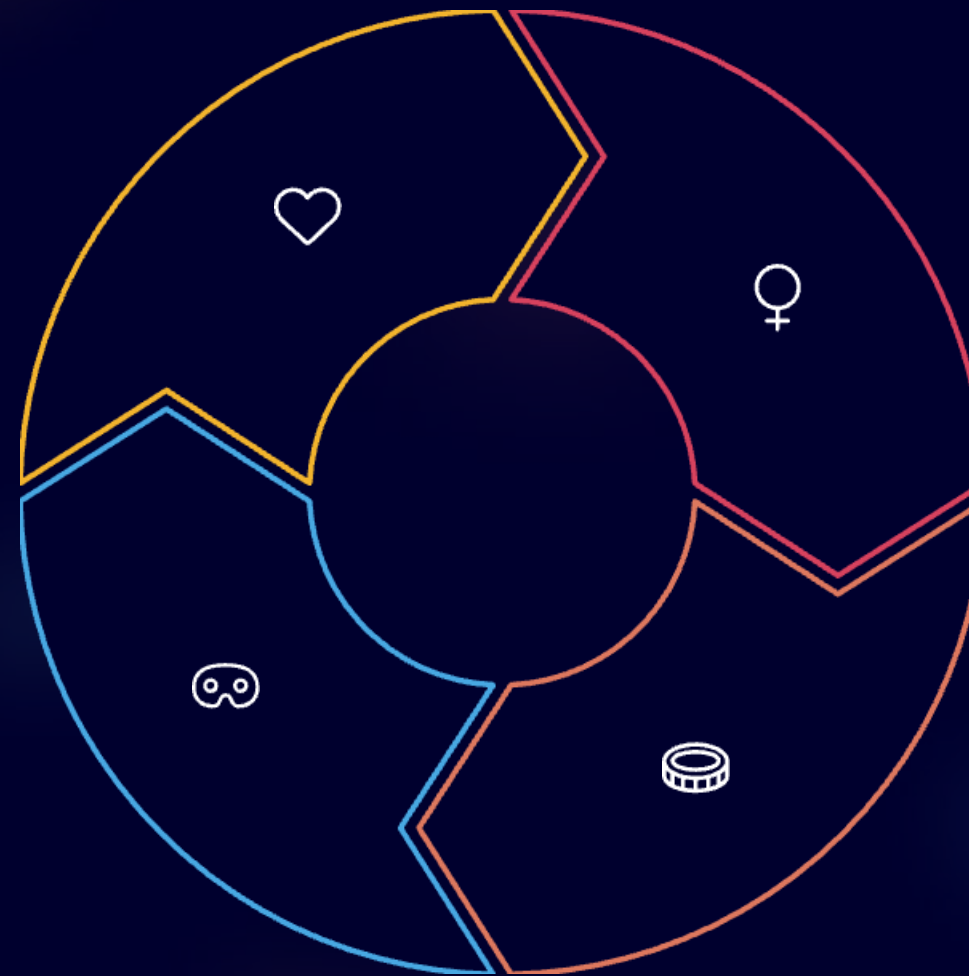

Gender

The drama reveals the limited role of women in society and the problems that arise from a drastic imbalance of power between men and women. Nora is treated as a child by the other characters, which ultimately leads to her radical decision to leave her home.

Money and Work

Money symbolizes power in the play. Torvald's control over the family's finances gives him power over Nora, while her lack of access to money is a way she is oppressed by society's sexism.

Symbols and Motifs



The Christmas Tree

Symbolizes family happiness and unity. By the beginning of Act Two, the tree is stripped bare and the candles are extinguished, representing the end of Nora's innocence and foreshadowing the potential dissolution of the family.



Macaroons

Represent Nora's disobedience and deception. Torvald has forbidden her to eat them, but she does so anyway, showing her secret rebellion against his control.



The Tarantella

The passionate dance symbolizes a side of Nora that she usually cannot show. It allows her to shed the facade of the perfect Victorian wife and express her inner feelings.



The Doll's House

The central symbol of the play. Nora tells Torvald that both he and her father treated her like a doll, and cites this as one of the reasons she has become dissatisfied with her life with him.

Relevance for the Present Time



Gender Equality

Nora's struggle for autonomy and identity outside the roles of wife and mother still resonates in today's discussions about gender roles and equality.



The Nature of Marriage

The play's exploration of power dynamics in marriage and the question of whether true love can exist in unbalanced relationships remains relevant in modern discussions about healthy relationships.



Individual Freedom

Nora's declaration that she is first and foremost an individual, just as much as Torvald, was revolutionary at the time and continues to inspire discussions about self-realization versus societal expectations.

Ibsen's drama was far ahead of its time, and anticipated debates about gender and autonomy that would not emerge for many decades. Today, "A Doll's House" is considered a timeless masterpiece that continues to challenge audiences to reflect on the structures of society and the individual's right to self-determination.